COVID-19 Screening Decision Tree

Student or staff member complains of COVID-19 or MIS-C symptoms.

Call 9-1-1 (EMS) if any the following symptoms are exhibited

- +Difficulty or Rapid Breathing
- +Pulse Ox <92%
- +Bluish Lips/Face
- +Chest Pain
- +New Confusion
- +Unable to wake or stay awake

NO

Mask student or staff member

Place student in isolation area away from others

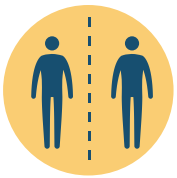

Staff should go home immediately and consult a healthcare provider.

Questions to ask:

1. When did symptoms appear?
2. Recent COVID-19 exposure?
3. Signs and Symptoms *(see list on back)*
4. Temp>100.4 *or school board policy if lower*
5. +Pulse Ox <92%

Verbal, Visual, & Physical concerns out of range?

NO

Allow to rest for 10 minutes

Improving? **NO**

YES

Back to Class

YES

- +Isolate
- +Send home ASAP
- +Contact Medical Provider
- +Contact Public Health

FOLLOW-UP WITH

- +Student/family
- +Health Services
- +Administrator

Updated:7/1/20

Indiana State Department of Health

Symptoms of COVID-19

CONGESTION OR RUNNY NOSE

FEVER 100.4*
*or school board policy if threshold is lower

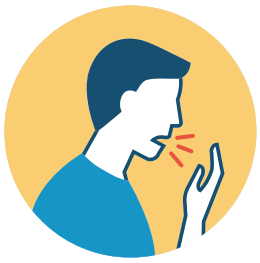

COUGH

SHORTNESS OF BREATH OR DIFFICULTY BREATHING

DIARRHEA

NAUSEA

SORE THROAT

MUSCLE PAIN AND FATIGUE

CHILLS

NEW LOSS OF TASTE OR SMELL

**Usually presents with more than one symptom.*

Look for emergency warning signs* for COVID-19. If someone is showing any of these signs, seek emergency medical care immediately

- *Difficulty or rapid breathing
- *Persistent pain or pressure in the chest
- *New confusion
- *Inability to wake or stay awake
- *Bluish lips or fact
- *Stomach Pain

**This list is not all possible symptoms. Please call your medical provider for any other symptoms that are severe or concerning to you.*

Call 911 or call ahead to your local emergency facility:
Notify the operator that you are seeking care for someone who has or may have COVID-19.

Symptoms of MIS-C

- *Rash
- *Red Eyes
- *Cracked/Swollen Lips
- *Red/Swollen Tongue
- *Swelling Hands/Feet
- *Stomach Pain

Updated:7/1/20

Indiana State Department of Health